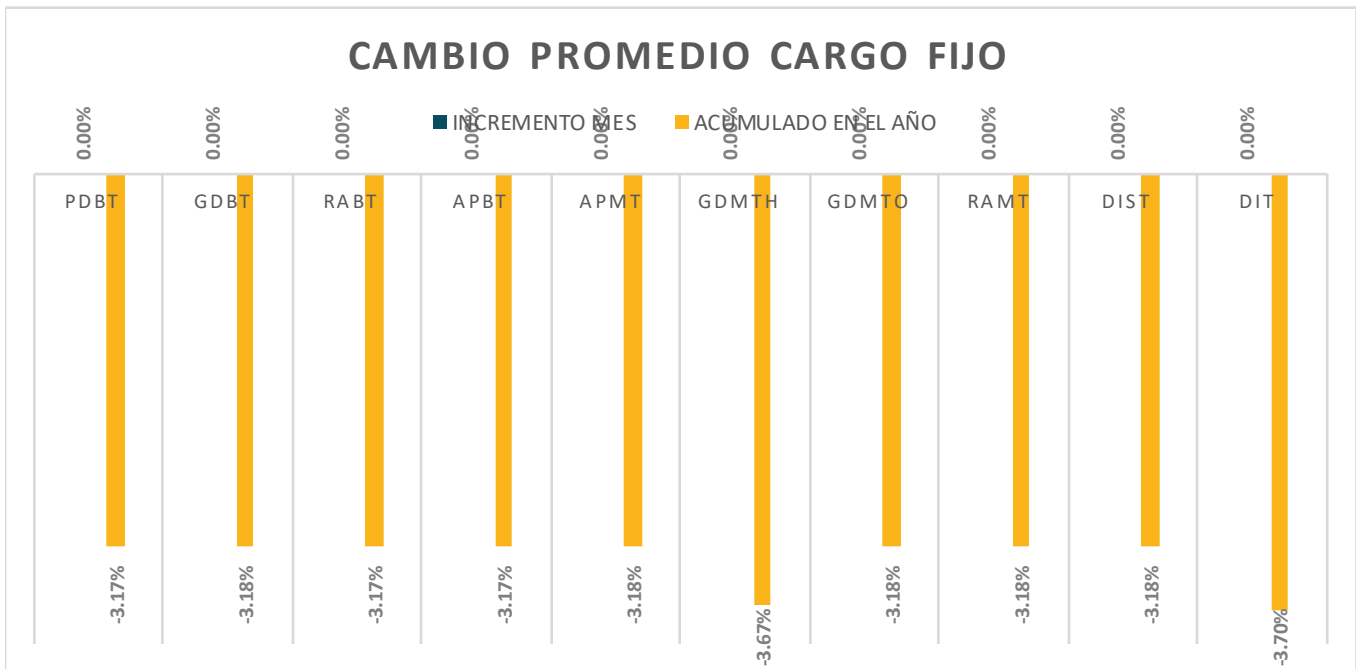

**TARIFAS DE LA CFE APLICABLES EN 09.2018**
**CARGO FIJO**

REGIÓN	PDBT	GDBT	RABT	APBT	APMT	GDMTH	GDMTO	RAMT	DIST	DIT
BAJA CALIFORNIA	65.54	655.38	65.54	65.54	655.38	655.38	655.38	655.38	1,966.14	1,966.14
BAJA CALIFORNIA SUR	65.54	655.38	65.54	65.54	655.38	655.38	655.38	655.38	1,966.14	1,966.14
BAJIO	43.62	436.21	43.62	43.62	436.21	436.21	436.21	436.21	1,308.62	1,308.62
CENTRO OCCIDENTE	38.27	382.66	38.27	38.27	382.66	382.66	382.66	382.66	1,147.99	1,147.99
CENTRO ORIENTE	42.86	428.56	42.86	42.86	428.56	428.56	428.56	428.56	1,285.68	1,285.68
CENTRO SUR	47.45	474.50	47.45	47.45	474.50	474.50	474.50	474.50	1,423.50	1,423.50
GOLFO CENTRO	44.78	447.83	44.78	44.78	447.83	447.83	447.83	447.83	1,343.48	1,343.48
GOLFO NORTE	52.47	524.69	52.47	52.47	524.69	524.69	524.69	524.69	1,574.07	1,574.07
JALISCO	48.68	486.80	48.68	48.68	486.80	486.80	486.80	486.80	1,460.41	1,460.41
NOROESTE	59.17	591.73	59.17	59.17	591.73	591.73	591.73	591.73	1,775.19	1,775.19
NORTE	92.66	926.62	92.66	92.66	926.62	926.62	926.62	926.62	2,779.86	2,779.86
ORIENTE	46.81	468.15	46.81	46.81	468.15	468.15	468.15	468.15	1,404.44	1,404.44
PENINSULAR	49.56	495.59	49.56	49.56	495.59	495.59	495.59	495.59	1,486.76	1,486.76
SURESTE	72.38	723.78	72.38	72.38	723.78	723.78	723.78	723.78	2,171.33	2,171.33
VALLE MEXICO CENT	57.16	571.56	57.16	57.16	571.56	571.56	571.56	571.56	1,714.69	1,714.69
VALLE MEXICO NTE	64.18	641.78	64.18	64.18	641.78	641.78	641.78	641.78	1,925.35	1,925.35
VALLE MEXICO SUR	65.45	654.45	65.45	65.45	654.45	654.45	654.45	654.45	1,963.35	1,963.35
<b>MEDIA</b>	56.27	562.69	56.27	56.27	562.69	562.69	562.69	562.69	1,688.06	1,688.06
<b>MIN</b>	38.27	382.66	38.27	38.27	382.66	382.66	382.66	382.66	1,147.99	1,147.99
<b>MAX</b>	92.66	926.62	92.66	92.66	926.62	926.62	926.62	926.62	2,779.86	2,779.86
<b>DESV. EST.</b>	13.67	136.75	13.67	13.67	136.75	136.75	136.75	136.75	410.24	410.24
<b>COEF. VARIACION</b>	<b>24%</b>	<b>24%</b>	<b>24%</b>	<b>24%</b>	<b>24%</b>	<b>24%</b>	<b>24%</b>	<b>24%</b>	<b>24%</b>	<b>24%</b>

**CAMBIO PROMEDIO CARGO FIJO**

**TARIFAS DE LA CFE APLICABLES EN 09.2018**
**ENERGÍA BASE \$/kWh**

REGIÓN	PDBT	GDBT	RABT	APBT	APMT	GDMTH	GDMTO	RAMT	DIST	DIT
BAJA CALIFORNIA	2.6680	0.9260	2.0860	2.9820	1.9910	-	0.7610	0.8500	-	-
BAJA CALIFORNIA SUR	4.2630	3.3830	2.3790	5.5590	3.3180	-	2.6020	1.1070	-	-
BAJIO	4.0880	2.0500	2.5670	4.4180	2.8130	1.1495	1.6970	0.9970	1.1951	0.9618
CENTRO OCCIDENTE	3.9350	1.5980	2.7590	4.3610	2.8000	1.1469	1.5350	0.9950	1.1513	1.0049
CENTRO ORIENTE	3.8670	1.8630	2.7740	4.5800	2.8020	1.1440	1.6750	0.9940	1.1331	1.0610
CENTRO SUR	3.8920	1.7010	2.9940	5.0310	2.2930	1.0481	1.3880	1.0010	1.1829	1.1347
GOLFO CENTRO	4.1860	1.8430	2.6600	4.2470	2.7020	1.0876	1.4900	0.9840	1.1181	1.0839
GOLFO NORTE	3.7840	1.5230	2.4170	4.0120	2.5380	1.1113	1.3890	0.9570	1.0835	0.9005
JALISCO	4.6240	1.6500	2.9410	4.7950	2.8070	1.1030	1.5570	0.9980	1.1742	0.9786
NOROESTE	3.5840	1.6820	2.2900	3.7820	2.6160	1.0529	1.4300	0.9510	1.0831	0.8711
NORTE	3.8400	1.7560	2.8430	4.4540	2.6800	1.1117	1.3610	0.9710	1.0554	0.9701
ORIENTE	3.9820	1.4810	2.8570	4.5960	2.7760	1.0068	1.4540	0.9890	1.0815	1.0879
PENINSULAR	4.2630	2.3190	2.6370	4.5620	2.9550	1.3527	1.9210	1.0360	1.2266	1.1207
SURESTE	4.0520	1.6460	2.7190	4.4930	2.8830	1.0995	1.4020	1.0030	1.1372	0.8999
VALLE MEXICO CENT	4.0150	2.2330	2.3760	4.4330	2.7680	1.2098	1.7610	0.9930	1.2323	1.1434
VALLE MEXICO NTE	4.0230	2.3740	2.7350	5.2540	2.6620	1.2064	1.7200	0.9920	0.8918	0.7290
VALLE MEXICO SUR	4.0500	2.4930	2.7440	5.3760	2.7830	1.2189	1.7770	0.9950	1.2183	1.1479
<b>MEDIA</b>	3.9480	1.9130	2.6340	4.5256	2.7169	1.0029	1.5835	0.9890	0.9979	0.8880
<b>MIN</b>	2.6680	0.9260	2.0860	2.9820	1.9910	-	0.7610	0.8500	-	-
<b>MAX</b>	4.6240	3.3830	2.9940	5.5590	3.3180	1.3527	2.6020	1.1070	1.2323	1.1479
<b>DESV. EST.</b>	0.4018	0.5408	0.2481	0.6118	0.2785	0.3858	0.3663	0.0493	0.3843	0.3529
<b>COEF. VARIACION</b>	<b>10%</b>	<b>28%</b>	<b>9%</b>	<b>14%</b>	<b>10%</b>	<b>38%</b>	<b>23%</b>	<b>5%</b>	<b>39%</b>	<b>40%</b>

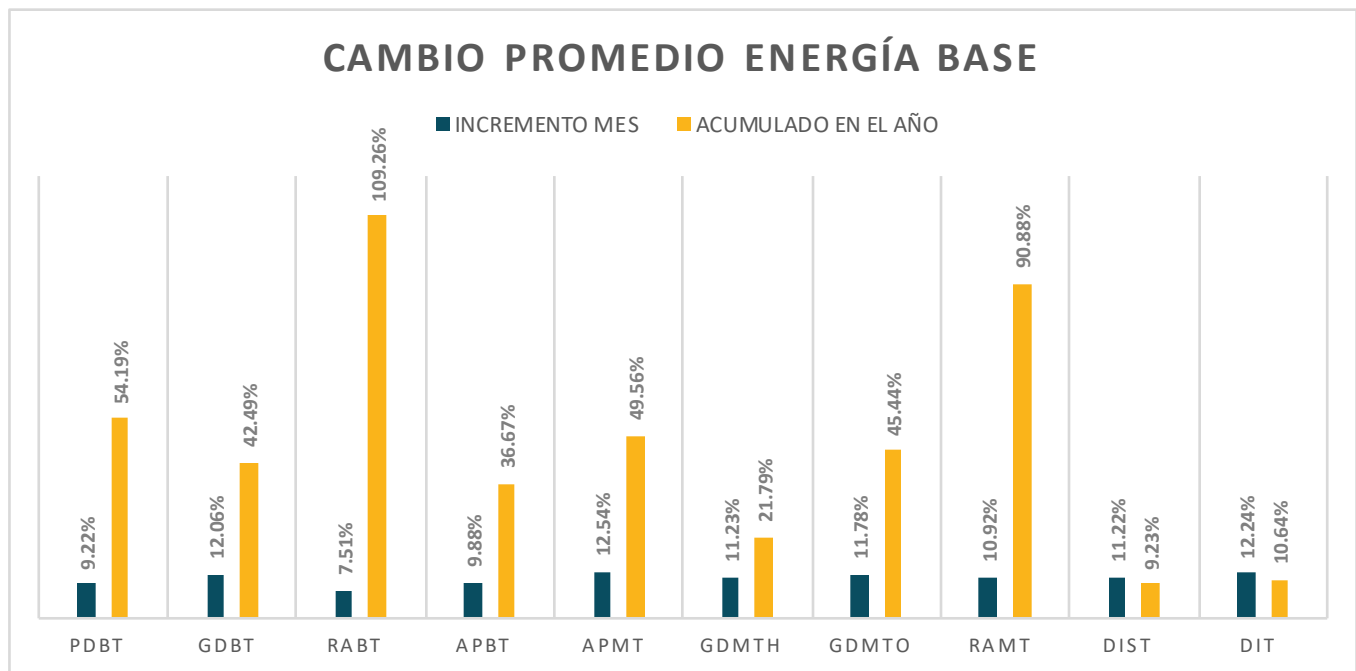
**CAMBIO PROMEDIO ENERGÍA BASE**

**TARIFAS DE LA CFE APLICABLES EN 09.2018**
**ENERGÍA INTERMEDIA \$/kWh**

REGIÓN	PDBT	GDBT	RABT	APBT	APMT	GDMTH	GDMTO	RAMT	DIST	DIT
BAJA CALIFORNIA	-	-	-	-	-	1.0307	-	-	1.1102	1.1675
BAJA CALIFORNIA SUR	-	-	-	-	-	2.9712	-	-	3.2240	3.5547
BAJIO	-	-	-	-	-	2.0786	-	-	1.9841	1.7997
CENTRO OCCIDENTE	-	-	-	-	-	2.0815	-	-	1.9135	1.8019
CENTRO ORIENTE	-	-	-	-	-	2.0825	-	-	1.9596	1.8282
CENTRO SUR	-	-	-	-	-	1.8872	-	-	1.9819	1.9612
GOLFO CENTRO	-	-	-	-	-	1.8722	-	-	1.8248	1.9391
GOLFO NORTE	-	-	-	-	-	1.7515	-	-	1.7266	1.5894
JALISCO	-	-	-	-	-	2.0062	-	-	1.9606	1.8063
NOROESTE	-	-	-	-	-	1.7163	-	-	1.6529	1.4677
NORTE	-	-	-	-	-	1.7959	-	-	1.7230	1.6280
ORIENTE	-	-	-	-	-	1.8064	-	-	1.9236	1.8470
PENINSULAR	-	-	-	-	-	2.3098	-	-	2.1266	2.0149
SURESTE	-	-	-	-	-	1.9436	-	-	1.9564	1.6501
VALLE MEXICO CENT	-	-	-	-	-	2.0287	-	-	2.1485	2.0717
VALLE MEXICO NTE	-	-	-	-	-	2.0143	-	-	1.5843	1.3476
VALLE MEXICO SUR	-	-	-	-	-	2.0408	-	-	2.0321	2.0671
<b>MEDIA</b>						1.9657			1.9313	1.8554
<b>MIN</b>						1.0307			1.1102	1.1675
<b>MAX</b>						2.9712			3.2240	3.5547
<b>DESV. EST.</b>						0.3737			0.4141	0.5049
<b>COEF. VARIACION</b>						19%			21%	27%

**CAMBIO PROMEDIO ENERGÍA INTERMEDIA**

■ INCREMENTO MES    ■ ACUMULADO EN EL AÑO

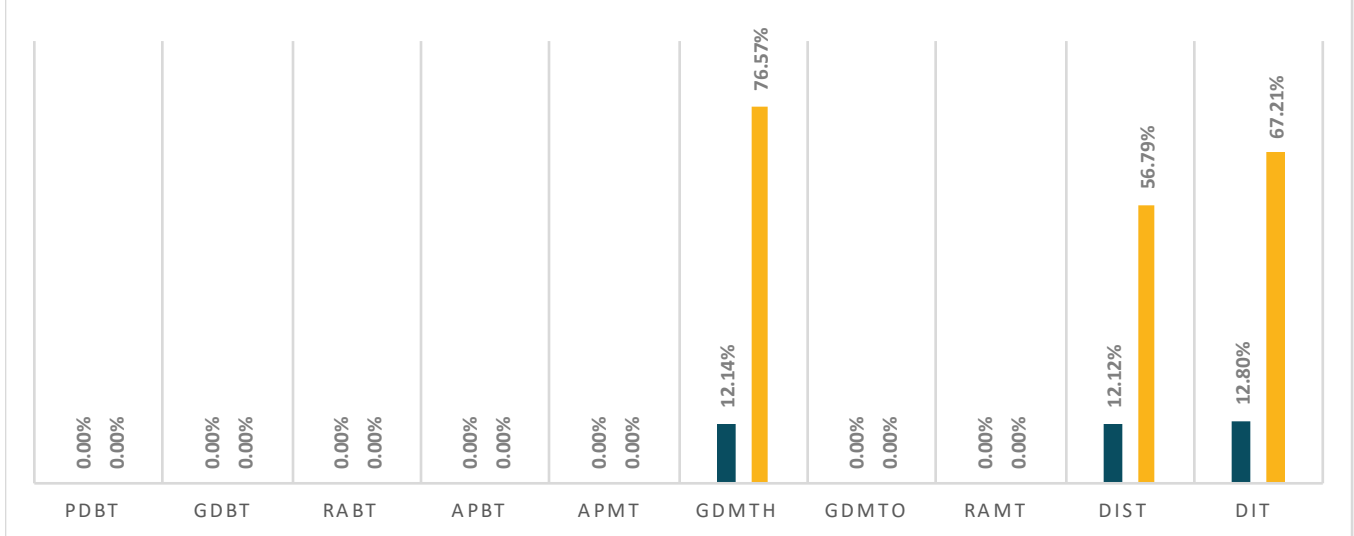

**TARIFAS DE LA CFE APLICABLES EN 09.2018**
**ENERGÍA PUNTA \$/kWh**

REGIÓN	PDBT	GDBT	RABT	APBT	APMT	GDMTH	GDMTO	RAMT	DIST	DIT
BAJA CALIFORNIA	-	-	-	-	-	1.4079	-	-	1.5238	1.6407
BAJA CALIFORNIA SUR	-	-	-	-	-	4.2019	-	-	4.5708	5.0706
BAJIO	-	-	-	-	-	2.3748	-	-	2.3623	1.9922
CENTRO OCCIDENTE	-	-	-	-	-	2.3503	-	-	2.2612	2.0244
CENTRO ORIENTE	-	-	-	-	-	2.3566	-	-	2.2161	2.1655
CENTRO SUR	-	-	-	-	-	2.1424	-	-	2.3234	2.3043
GOLFO CENTRO	-	-	-	-	-	2.1772	-	-	2.0655	2.1161
GOLFO NORTE	-	-	-	-	-	1.9048	-	-	1.8780	1.6705
JALISCO	-	-	-	-	-	2.2633	-	-	2.3252	2.0545
NOROESTE	-	-	-	-	-	1.9076	-	-	1.9329	1.6225
NORTE	-	-	-	-	-	2.1098	-	-	2.0278	1.8729
ORIENTE	-	-	-	-	-	2.0351	-	-	2.1683	2.1770
PENINSULAR	-	-	-	-	-	2.5829	-	-	2.3258	2.1640
SURESTE	-	-	-	-	-	2.1857	-	-	2.2673	1.8282
VALLE MEXICO CENT	-	-	-	-	-	2.3770	-	-	2.4359	2.3061
VALLE MEXICO NTE	-	-	-	-	-	2.3627	-	-	1.7900	1.5031
VALLE MEXICO SUR	-	-	-	-	-	2.3946	-	-	2.3932	2.3144
<b>MEDIA</b>						2.3020			2.2863	2.1663
<b>MIN</b>						1.4079			1.5238	1.5031
<b>MAX</b>						4.2019			4.5708	5.0706
<b>DESV. EST.</b>						0.5587			0.6382	0.7913
<b>COEF. VARIACION</b>						24%			28%	37%

**CAMBIO PROMEDIO ENERGÍA PUNTA**

■ INCREMENTO MES    ■ ACUMULADO EN EL AÑO

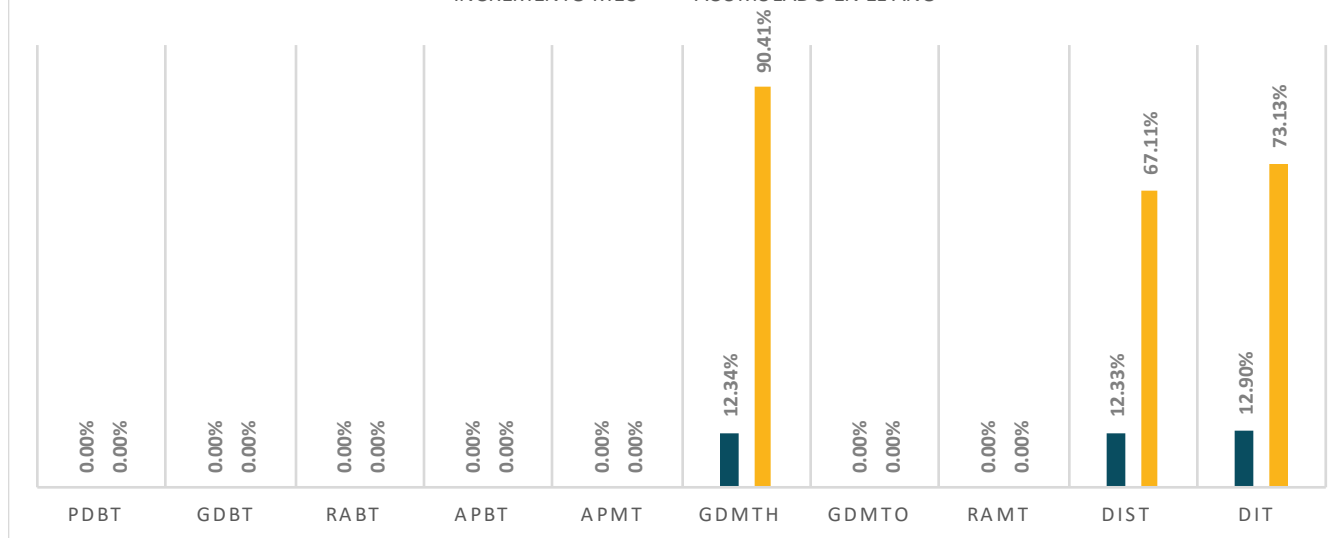

**TARIFAS DE LA CFE APLICABLES EN 09.2018**
**DISTRIBUCION \$/kW**

REGIÓN	PDBT	GDBT	RABT	APBT	APMT	GDMTH	GDMTO	RAMT	DIST	DIT
BAJA CALIFORNIA	-	180.50	-	-	83.98	83.98	83.98	83.98	-	-
BAJA CALIFORNIA SUR	-	180.50	-	-	83.98	83.98	83.98	83.98	-	-
BAJIO	-	340.17	-	-	90.16	90.16	90.16	90.16	-	-
CENTRO OCCIDENTE	-	456.78	-	-	142.82	142.82	142.82	142.82	-	-
CENTRO ORIENTE	-	430.30	-	-	139.09	139.09	139.09	139.09	-	-
CENTRO SUR	-	485.24	-	-	205.59	205.59	205.59	205.59	-	-
GOLFO CENTRO	-	347.26	-	-	114.82	114.82	114.82	114.82	-	-
GOLFO NORTE	-	253.86	-	-	53.64	53.64	53.64	53.64	-	-
JALISCO	-	491.11	-	-	148.50	148.50	148.50	148.50	-	-
NOROESTE	-	197.30	-	-	84.16	84.16	84.16	84.16	-	-
NORTE	-	323.63	-	-	68.83	68.83	68.83	68.83	-	-
ORIENTE	-	471.67	-	-	189.25	189.25	189.25	189.25	-	-
PENINSULAR	-	274.60	-	-	84.18	84.18	84.18	84.18	-	-
SURESTE	-	417.70	-	-	134.22	134.22	134.22	134.22	-	-
VALLE MEXICO CENT	-	234.17	-	-	58.56	58.56	58.56	58.56	-	-
VALLE MEXICO NTE	-	304.66	-	-	84.34	84.34	84.34	84.34	-	-
VALLE MEXICO SUR	-	292.79	-	-	65.67	65.67	65.67	65.67	-	-
<b>MEDIA</b>		334.25			107.75	107.75	107.75			
<b>MIN</b>		180.50			53.64	53.64	53.64			
<b>MAX</b>		491.11			205.59	205.59	205.59			
<b>DESV. EST.</b>		107.96			45.12	45.12	45.12			
<b>COEF. VARIACION</b>		<b>32%</b>			<b>42%</b>	<b>42%</b>	<b>42%</b>			

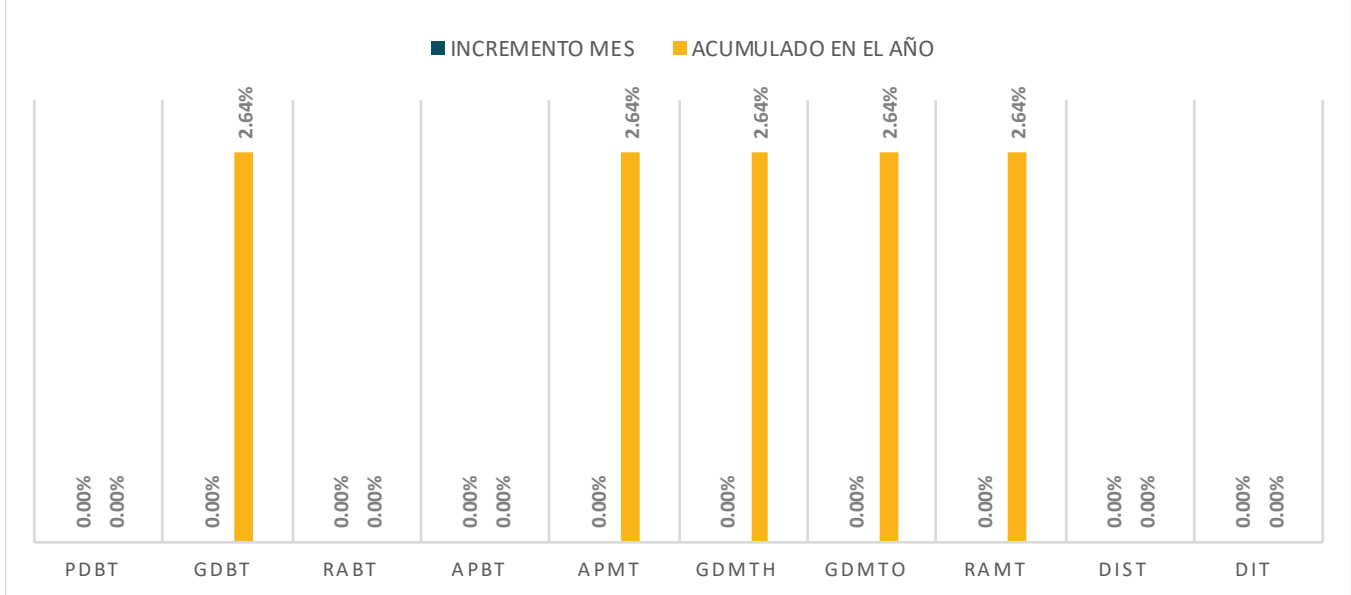
**CAMBIO PROMEDIO DISTRIBUCIÓN**

**TARIFAS DE LA CFE APLICABLES EN 09.2018**

REGIÓN	CAPACIDAD \$/kW									
	PDBT	GDBT	RABT	APBT	APMT	GDMTH	GDMTO	RAMT	DIST	DIT
BAJA CALIFORNIA	-	353.17	-	-	-	405.92	386.69	174.82	444.71	455.57
BAJA CALIFORNIA SUR	-	300.00	-	-	-	290.97	297.33	174.82	324.48	376.90
BAJIO	-	344.73	-	-	-	444.71	382.84	174.82	455.57	455.57
CENTRO OCCIDENTE	-	294.92	-	-	-	444.53	337.35	174.82	455.57	455.57
CENTRO ORIENTE	-	310.28	-	-	-	440.58	379.63	174.82	455.57	455.57
CENTRO SUR	-	274.08	-	-	-	413.74	297.72	174.82	455.57	455.57
GOLFO CENTRO	-	344.73	-	-	-	444.71	364.02	174.82	455.57	455.57
GOLFO NORTE	-	302.59	-	-	-	455.57	386.69	174.82	455.57	455.57
JALISCO	-	276.85	-	-	-	444.71	353.23	174.82	455.57	444.71
NOROESTE	-	353.17	-	-	-	444.71	386.69	174.82	455.57	444.61
NORTE	-	344.73	-	-	-	455.57	353.23	174.82	455.57	455.57
ORIENTE	-	256.08	-	-	-	408.19	330.07	174.82	455.57	455.57
PENINSULAR	-	344.73	-	-	-	444.71	375.73	174.82	439.88	434.96
SURESTE	-	281.60	-	-	-	391.17	293.36	174.82	444.71	394.93
VALLE MEXICO CENT	-	353.17	-	-	-	455.57	394.36	174.82	455.57	455.57
VALLE MEXICO NTE	-	338.83	-	-	-	455.57	386.69	174.82	444.71	444.71
VALLE MEXICO SUR	-	344.73	-	-	-	455.57	396.17	174.82	455.57	455.57
<b>MEDIA</b>		318.73				429.21	358.93	174.82	445.02	444.24
<b>MIN</b>		256.08				290.97	293.36	174.82	324.48	376.90
<b>MAX</b>		353.17				455.57	396.17	174.82	455.57	455.57
<b>DESV. EST.</b>		33.21				40.94	35.56	0.00	31.52	23.00
<b>COEF. VARIACION</b>		10%				10%	10%	0%	7%	5%

