

TARIFAS DE LA CFE APLICABLES EN JUNIO 2023

| CARGO FIJO | | | | | | | | | | |
|------------------------|-------|--------|-------|--------|-------|--------|--------|--------|----------|----------|
| División | APBT | APMT | RABT | RAMT | PDBT | GDBT | GDMTO | GDMTH | DIST | DIT |
| Baja California | 59.85 | 598.55 | 59.85 | 598.55 | 59.85 | 598.55 | 598.55 | 598.55 | 1,795.65 | 1,795.65 |
| Baja California Sur | 59.85 | 598.55 | 59.85 | 598.55 | 59.85 | 598.55 | 598.55 | 598.55 | 1,795.65 | 1,795.65 |
| Bajío | 30.50 | 304.99 | 30.50 | 304.99 | 30.50 | 304.99 | 304.99 | 304.99 | 914.96 | 914.96 |
| Centro Occidente | 30.94 | 309.40 | 30.94 | 309.40 | 30.94 | 309.40 | 309.40 | 309.40 | 928.21 | 928.21 |
| Centro Oriente | 32.95 | 329.51 | 32.95 | 329.51 | 32.95 | 329.51 | 329.51 | 329.51 | 988.53 | 988.53 |
| Centro Sur | 30.31 | 303.12 | 30.31 | 303.12 | 30.31 | 303.12 | 303.12 | 303.12 | 909.35 | 909.35 |
| Golfo Centro | 41.69 | 416.94 | 41.69 | 416.94 | 41.69 | 416.94 | 416.94 | 416.94 | 1,250.82 | 1,250.82 |
| Golfo Norte | 44.19 | 441.89 | 44.19 | 441.89 | 44.19 | 441.89 | 441.89 | 441.89 | 1,325.67 | 1,325.67 |
| Jalisco | 36.30 | 362.98 | 36.30 | 362.98 | 36.30 | 362.98 | 362.98 | 362.98 | 1,088.93 | 1,088.93 |
| Noroeste | 55.69 | 556.85 | 55.69 | 556.85 | 55.69 | 556.85 | 556.85 | 556.85 | 1,670.56 | 1,670.56 |
| Norte | 88.10 | 881.01 | 88.10 | 881.01 | 88.10 | 881.01 | 881.01 | 881.01 | 2,643.02 | 2,643.02 |
| Oriente | 40.29 | 402.93 | 40.29 | 402.93 | 40.29 | 402.93 | 402.93 | 402.93 | 1,208.79 | 1,208.79 |
| Peninsular | 40.26 | 402.60 | 40.26 | 402.60 | 40.26 | 402.60 | 402.60 | 402.60 | 1,207.80 | 1,207.80 |
| Sureste | 40.91 | 409.06 | 40.91 | 409.06 | 40.91 | 409.06 | 409.06 | 409.06 | 1,227.18 | 1,227.18 |
| Valle de México Centro | 58.25 | 582.50 | 58.25 | 582.50 | 58.25 | 582.50 | 582.50 | 582.50 | 1,747.49 | 1,747.49 |
| Valle de México Norte | 62.82 | 628.21 | 62.82 | 628.21 | 62.82 | 628.21 | 628.21 | 628.21 | 1,884.62 | 1,884.62 |
| Valle de México Sur | 83.39 | 833.91 | 83.39 | 833.91 | 83.39 | 833.91 | 833.91 | 833.91 | 2,501.72 | 2,501.72 |

| | | | | | | | | | | |
|------------------------|--------------|---------------|--------------|---------------|--------------|---------------|---------------|---------------|-----------------|-----------------|
| MEDIA | 49.19 | 491.94 | 49.19 | 491.94 | 49.19 | 491.94 | 491.94 | 491.94 | 1,475.82 | 1,475.82 |
| MIN | 30.31 | 303.12 | 30.31 | 303.12 | 30.31 | 303.12 | 303.12 | 303.12 | 909.35 | 909.35 |
| MAX | 88.10 | 881.01 | 88.10 | 881.01 | 88.10 | 881.01 | 881.01 | 881.01 | 2,643.02 | 2,643.02 |
| DESV. EST. | 17.68 | 176.75 | 17.68 | 176.75 | 17.68 | 176.75 | 176.75 | 176.75 | 530.26 | 530.26 |
| COEF. VARIACION | 36% | 36% | 36% | 36% | 36% | 36% | 36% | 36% | 36% | 36% |

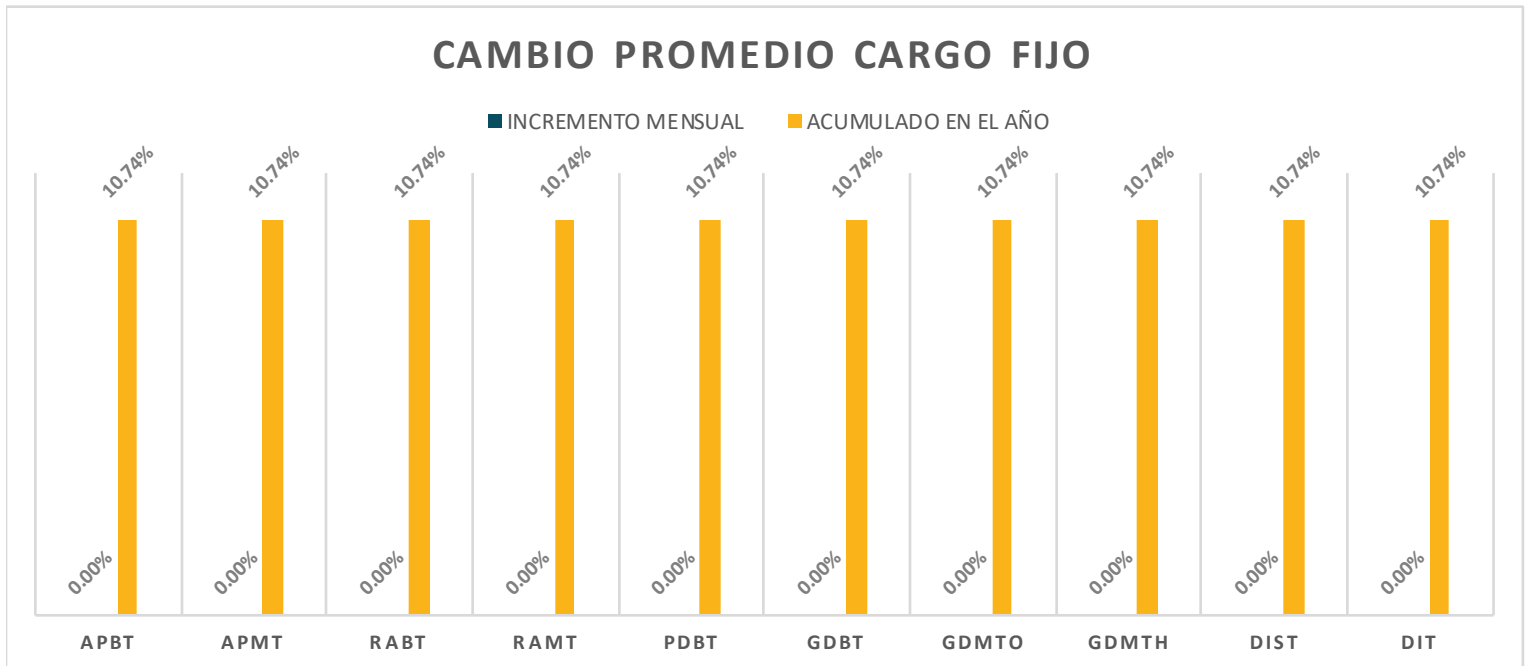

Los cargos de las tarifas finales del suministro básico descritos en este apartado, corresponden a la integración de los cargos por Transmisión, Distribución, Operación del CENACE, Operación del Suministrador Básico, Servicios Conexos No MEM, Energía y Capacidad.

TARIFAS DE LA CFE APLICABLES EN JUNIO 2023

| ENERGÍA BASE \$/kWh | | | | | | | | | | |
|------------------------|--------|--------|--------|--------|--------|--------|--------|--------|--------|--------|
| División | APBT | APMT | RABT | RAMT | PDBT | GDBT | GDMTO | GDMTH | DIST | DIT |
| Baja California | 2.8927 | 1.8613 | 2.0667 | 0.8113 | 2.6037 | 0.8813 | 0.7293 | 0.6243 | 0.6647 | 0.6405 |
| Baja California Sur | 5.2647 | 3.0833 | 2.3367 | 1.0483 | 4.0697 | 3.1433 | 2.4243 | 2.1735 | 2.3529 | 2.6225 |
| Bajío | 4.2708 | 2.6183 | 2.5668 | 0.9463 | 3.9658 | 1.9163 | 1.5913 | 1.0871 | 1.1291 | 0.8975 |
| Centro Occidente | 4.2802 | 2.6063 | 2.8052 | 0.9453 | 3.8882 | 1.4993 | 1.4423 | 1.0847 | 1.0887 | 0.9372 |
| Centro Oriente | 4.4519 | 2.6083 | 2.7899 | 0.9443 | 3.7959 | 1.7443 | 1.5703 | 1.0820 | 1.0720 | 0.9888 |
| Centro Sur | 4.8936 | 2.1403 | 3.0196 | 0.9503 | 3.8456 | 1.5953 | 1.3063 | 0.9937 | 1.1178 | 1.0567 |
| Golfo Centro | 4.1456 | 2.5163 | 2.6856 | 0.9343 | 4.0896 | 1.7253 | 1.4003 | 1.0301 | 1.0581 | 1.0099 |
| Golfo Norte | 3.8688 | 2.3653 | 2.3998 | 0.9093 | 3.6588 | 1.4303 | 1.3073 | 1.0520 | 1.0263 | 0.8411 |
| Jalisco | 4.6859 | 2.6123 | 2.9809 | 0.9473 | 4.5289 | 1.5483 | 1.4623 | 1.0443 | 1.1098 | 0.9130 |
| Noroeste | 3.6507 | 2.4383 | 2.2777 | 0.9043 | 3.4677 | 1.5773 | 1.3453 | 0.9981 | 1.0259 | 0.8140 |
| Norte | 4.3420 | 2.4953 | 2.8590 | 0.9233 | 3.7770 | 1.6453 | 1.2813 | 1.0523 | 1.0005 | 0.9051 |
| Oriente | 4.4825 | 2.5843 | 2.8815 | 0.9393 | 3.9165 | 1.3923 | 1.3673 | 0.9557 | 1.0245 | 1.0136 |
| Peninsular | 4.4068 | 2.7483 | 2.6348 | 0.9823 | 4.1308 | 2.1643 | 1.7973 | 1.2741 | 1.1580 | 1.0438 |
| Sureste | 4.3447 | 2.6823 | 2.7127 | 0.9523 | 3.9397 | 1.5443 | 1.3193 | 1.0410 | 1.0758 | 0.8406 |
| Valle de México Centro | 4.2079 | 2.5763 | 2.3139 | 0.9433 | 3.8229 | 2.0843 | 1.6493 | 1.1425 | 1.1633 | 1.0647 |
| Valle de México Norte | 4.9829 | 2.4793 | 2.6639 | 0.9413 | 3.8509 | 2.2143 | 1.6123 | 1.1394 | 0.8499 | 0.6832 |
| Valle de México Sur | 5.0919 | 2.5913 | 2.6709 | 0.9443 | 3.8719 | 2.3233 | 1.6643 | 1.1509 | 1.1504 | 1.0689 |

| | | | | | | | | | | |
|------------------------|---------------|---------------|---------------|---------------|---------------|---------------|---------------|---------------|---------------|---------------|
| MEDIA | 4.3684 | 2.5298 | 2.6274 | 0.9392 | 3.8367 | 1.7899 | 1.4865 | 1.1133 | 1.1216 | 1.0201 |
| MIN | 2.8927 | 1.8613 | 2.0667 | 0.8113 | 2.6037 | 0.8813 | 0.7293 | 0.6243 | 0.6647 | 0.6405 |
| MAX | 5.2647 | 3.0833 | 3.0196 | 1.0483 | 4.5289 | 3.1433 | 2.4243 | 2.1735 | 2.3529 | 2.6225 |
| DESV. EST. | 0.5667 | 0.2563 | 0.2674 | 0.0454 | 0.3885 | 0.4978 | 0.3373 | 0.3032 | 0.3405 | 0.4320 |
| COEF. VARIACION | 13% | 10% | 10% | 5% | 10% | 28% | 23% | 27% | 30% | 42% |

CAMBIO PROMEDIO ENERGÍA BASE

■ INCREMENTO MENSUAL ■ ACUMULADO EN EL AÑO

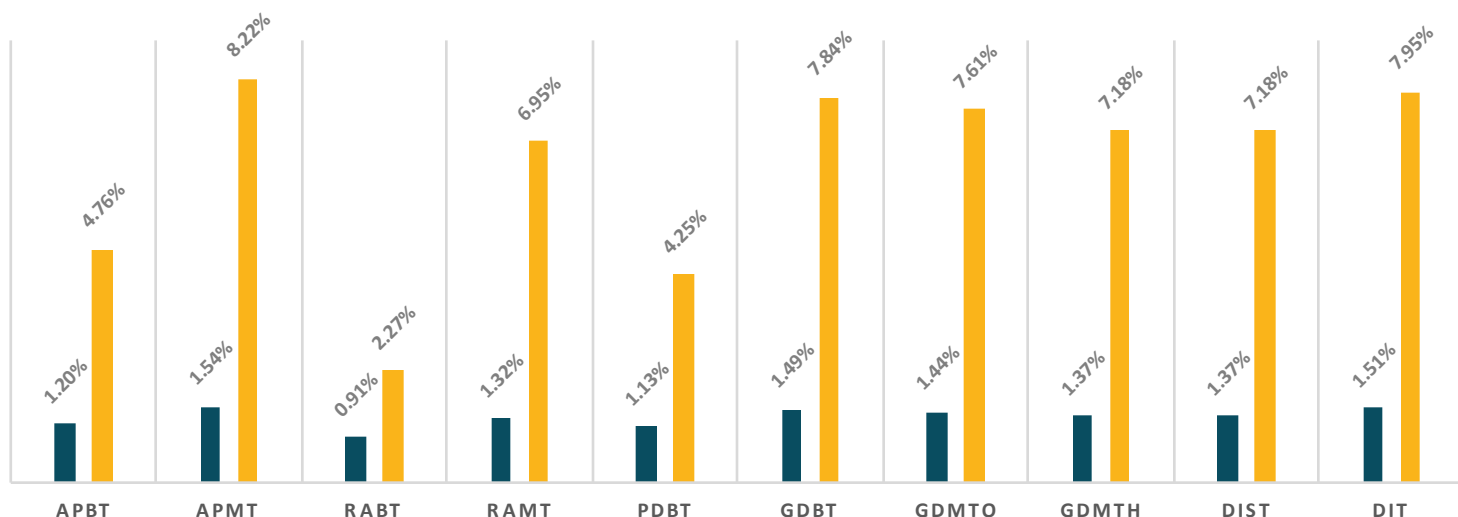

Los cargos de las tarifas finales del suministro básico descritos en este apartado, corresponden a la integración de los cargos por Transmisión, Distribución, Operación del CENACE, Operación del Suministrador Básico, Servicios Conexos No MEM, Energía y Capacidad.

TARIFAS DE LA CFE APLICABLES EN JUNIO 2023

| División | ENERGÍA INTERMEDIA \$/kWh | | | | | | | | | |
|------------------------|---------------------------|------|------|------|------|------|-------|--------|--------|--------|
| | APBT | APMT | RABT | RAMT | PDBT | GDBT | GDMTO | GDMTH | DIST | DIT |
| Baja California | | | | | | | | 0.9777 | 1.0509 | 1.0869 |
| Baja California Sur | | | | | | | | 2.7638 | 2.9964 | 3.2840 |
| Bajío | | | | | | | | 1.9422 | 1.8552 | 1.6688 |
| Centro Occidente | | | | | | | | 1.9449 | 1.7903 | 1.6708 |
| Centro Oriente | | | | | | | | 1.9458 | 1.8327 | 1.6950 |
| Centro Sur | | | | | | | | 1.7661 | 1.8532 | 1.8174 |
| Golfo Centro | | | | | | | | 1.7523 | 1.7086 | 1.7970 |
| Golfo Norte | | | | | | | | 1.6411 | 1.6182 | 1.4752 |
| Jalisco | | | | | | | | 1.8756 | 1.8336 | 1.6748 |
| Noroeste | | | | | | | | 1.6087 | 1.5504 | 1.3632 |
| Norte | | | | | | | | 1.6820 | 1.6149 | 1.5107 |
| Oriente | | | | | | | | 1.6917 | 1.7996 | 1.7122 |
| Peninsular | | | | | | | | 2.1550 | 1.9864 | 1.8668 |
| Sureste | | | | | | | | 1.8179 | 1.8297 | 1.5311 |
| Valle de México Centro | | | | | | | | 1.8963 | 2.0066 | 1.9190 |
| Valle de México Norte | | | | | | | | 1.8830 | 1.4872 | 1.2526 |
| Valle de México Sur | | | | | | | | 1.9074 | 1.8994 | 1.9149 |

| | | | | | | | | | | |
|-----------------|--|--|--|--|--|--|--|---------------|---------------|---------------|
| MEDIA | | | | | | | | 1.8383 | 1.8067 | 1.7200 |
| MIN | | | | | | | | 0.9777 | 1.0509 | 1.0869 |
| MAX | | | | | | | | 2.7638 | 2.9964 | 3.2840 |
| DESV. EST. | | | | | | | | 0.3440 | 0.3811 | 0.4647 |
| COEF. VARIACION | | | | | | | | 19% | 21% | 27% |

CAMBIO PROMEDIO ENERGÍA INTERMEDIA

■ INCREMENTO MENSUAL ■ ACUMULADO EN EL AÑO

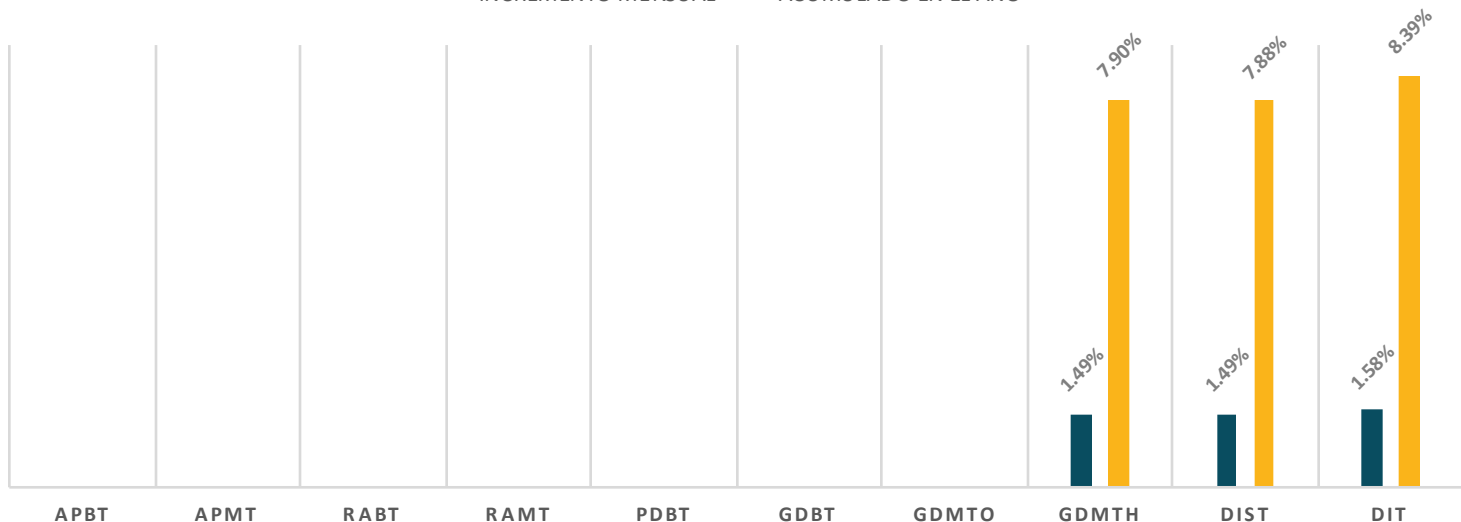

Los cargos de las tarifas finales del suministro básico descritos en este apartado, corresponden a la integración de los cargos por Transmisión, Distribución, Operación del CENACE, Operación del Suministrador Básico, Servicios Conexos No MEM, Energía y Capacidad.

TARIFAS DE LA CFE APLICABLES EN JUNIO 2023

| División | ENERGÍA PUNTA \$/kWh | | | | | | | | | |
|------------------------|----------------------|------|------|------|------|------|-------|---------------|---------------|---------------|
| | APBT | APMT | RABT | RAMT | PDBT | GDBT | GDMTO | GDMTH | DIST | DIT |
| Baja California | | | | | | | | 1.3249 | 1.4316 | 1.5224 |
| Baja California Sur | | | | | | | | 3.8965 | 4.2360 | 4.6793 |
| Bajío | | | | | | | | 2.2148 | 2.2034 | 1.8459 |
| Centro Occidente | | | | | | | | 2.1923 | 2.1102 | 1.8756 |
| Centro Oriente | | | | | | | | 2.1981 | 2.0688 | 2.0055 |
| Centro Sur | | | | | | | | 2.0009 | 2.1675 | 2.1331 |
| Golfo Centro | | | | | | | | 2.0329 | 1.9302 | 1.9600 |
| Golfo Norte | | | | | | | | 1.7823 | 1.7575 | 1.5498 |
| Jalisco | | | | | | | | 2.1122 | 2.1692 | 1.9032 |
| Noroeste | | | | | | | | 1.7848 | 1.8081 | 1.5056 |
| Norte | | | | | | | | 1.9709 | 1.8954 | 1.7361 |
| Oriente | | | | | | | | 1.9021 | 2.0247 | 2.0160 |
| Peninsular | | | | | | | | 2.4064 | 2.1697 | 2.0040 |
| Sureste | | | | | | | | 2.0408 | 2.1159 | 1.6950 |
| Valle de México Centro | | | | | | | | 2.2168 | 2.2710 | 2.1348 |
| Valle de México Norte | | | | | | | | 2.2037 | 1.6766 | 1.3957 |
| Valle de México Sur | | | | | | | | 2.2330 | 2.2317 | 2.1424 |
| MEDIA | | | | | | | | 2.1478 | 2.1334 | 2.0061 |
| MIN | | | | | | | | 1.3249 | 1.4316 | 1.3957 |
| MAX | | | | | | | | 3.8965 | 4.2360 | 4.6793 |
| DESV. EST. | | | | | | | | 0.5142 | 0.5874 | 0.7283 |
| COEF. VARIACION | | | | | | | | 24% | 28% | 36% |

CAMBIO PROMEDIO ENERGÍA PUNTA

■ INCREMENTO MENSUAL ■ ACUMULADO EN EL AÑO

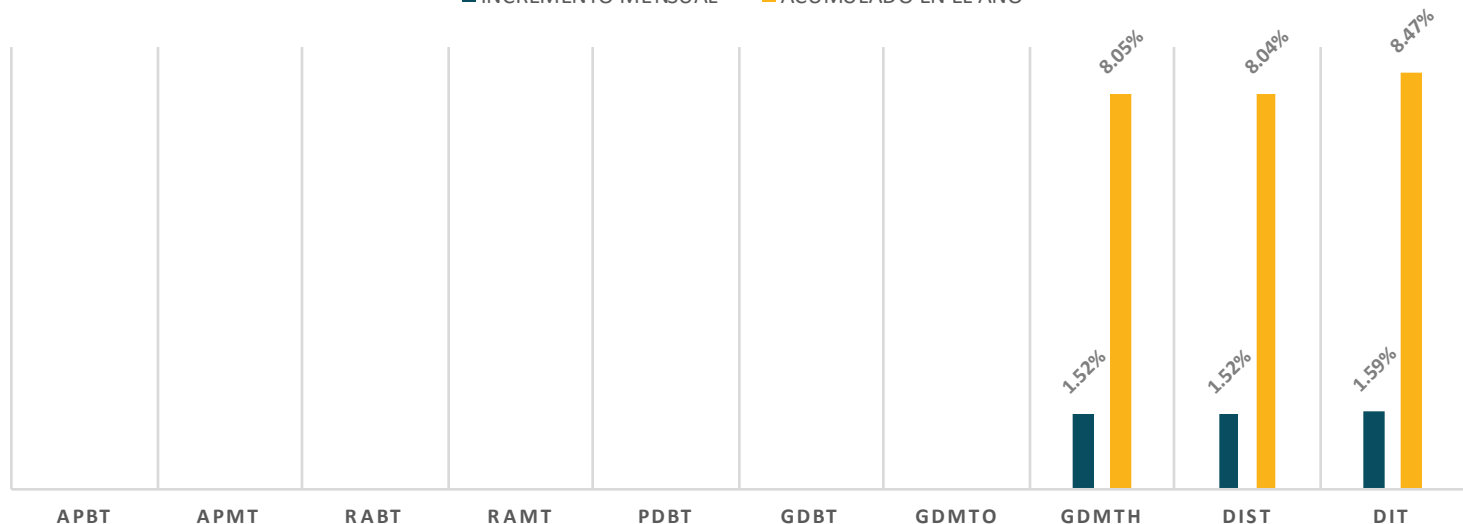

Los cargos de las tarifas finales del suministro básico descritos en este apartado, corresponden a la integración de los cargos por Transmisión, Distribución, Operación del CENACE, Operación del Suministrador Básico, Servicios Conexos No MEM, Energía y Capacidad.

TARIFAS DE LA CFE APLICABLES EN JUNIO 2023

| DISTRIBUCION \$/kW | | | | | | | | | | |
|------------------------|------|---------------|------|---------------|------|---------------|---------------|---------------|------|-----|
| División | APBT | APMT | RABT | RAMT | PDBT | GDBT | GDMTO | GDMTH | DIST | DIT |
| Baja California | | 93.17 | | 93.17 | | 200.25 | 93.17 | 93.17 | | |
| Baja California Sur | | 93.17 | | 93.17 | | 200.25 | 93.17 | 93.17 | | |
| Bajío | | 101.35 | | 101.35 | | 383.44 | 101.35 | 101.35 | | |
| Centro Occidente | | 160.81 | | 160.81 | | 514.28 | 160.81 | 160.81 | | |
| Centro Oriente | | 154.72 | | 154.72 | | 478.65 | 154.72 | 154.72 | | |
| Centro Sur | | 228.72 | | 228.72 | | 539.90 | 228.72 | 228.72 | | |
| Golfo Centro | | 128.80 | | 128.80 | | 389.46 | 128.80 | 128.80 | | |
| Golfo Norte | | 59.81 | | 59.81 | | 283.03 | 59.81 | 59.81 | | |
| Jalisco | | 165.93 | | 165.93 | | 548.68 | 165.93 | 165.93 | | |
| Noroeste | | 93.96 | | 93.96 | | 220.50 | 93.96 | 93.96 | | |
| Norte | | 75.53 | | 75.53 | | 354.59 | 75.53 | 75.53 | | |
| Oriente | | 209.99 | | 209.99 | | 522.37 | 209.99 | 209.99 | | |
| Peninsular | | 93.92 | | 93.92 | | 306.82 | 93.92 | 93.92 | | |
| Sureste | | 146.44 | | 146.44 | | 455.99 | 146.44 | 146.44 | | |
| Valle de México Centro | | 63.69 | | 63.69 | | 254.71 | 63.69 | 63.69 | | |
| Valle de México Norte | | 90.51 | | 90.51 | | 326.96 | 90.51 | 90.51 | | |
| Valle de México Sur | | 70.70 | | 70.70 | | 315.16 | 70.70 | 70.70 | | |
| MEDIA | | 119.48 | | 119.48 | | 370.30 | 119.48 | 119.48 | | |
| MIN | | 59.81 | | 59.81 | | 200.25 | 59.81 | 59.81 | | |
| MAX | | 228.72 | | 228.72 | | 548.68 | 228.72 | 228.72 | | |
| DESV. EST. | | 50.55 | | 50.55 | | 121.07 | 50.55 | 50.55 | | |
| COEF. VARIACION | | 42% | | 42% | | 33% | 42% | 42% | | |

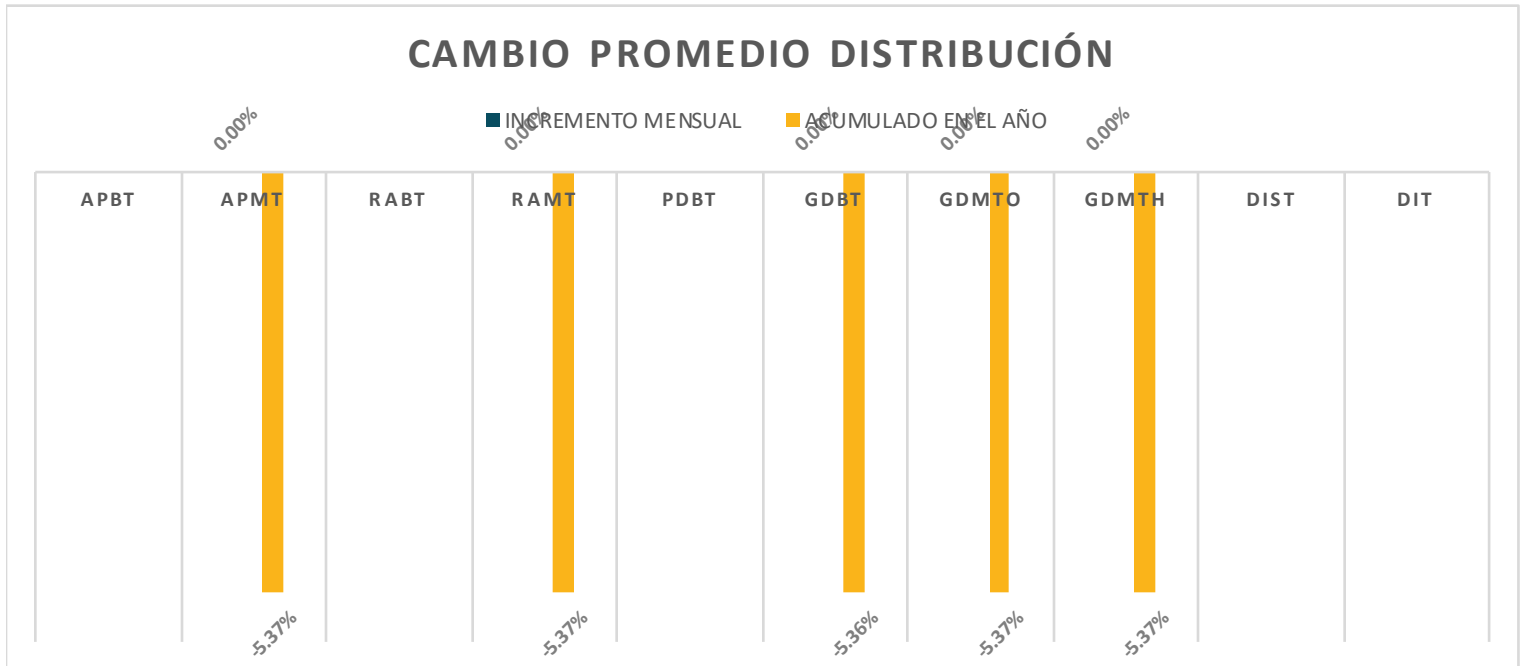

Los cargos de las tarifas finales del suministro básico descritos en este apartado, corresponden a la integración de los cargos por Transmisión, Distribución, Operación del CENACE, Operación del Suministrador Básico, Servicios Conexos No MEM, Energía y Capacidad.

TARIFAS DE LA CFE APLICABLES EN JUNIO 2023

| División | CAPACIDAD \$/kW | | | | | | | | | |
|------------------------|-----------------|------|------|---------------|------|---------------|---------------|---------------|---------------|---------------|
| | APBT | APMT | RABT | RAMT | PDBT | GDBT | GDMTO | GDMTH | DIST | DIT |
| Baja California | | | | 160.91 | | 325.06 | 355.91 | 373.61 | 409.31 | 419.31 |
| Baja California Sur | | | | 160.91 | | 276.12 | 273.66 | 267.81 | 298.65 | 346.90 |
| Bajío | | | | 160.91 | | 317.28 | 352.36 | 409.31 | 419.31 | 419.31 |
| Centro Occidente | | | | 160.91 | | 271.44 | 310.49 | 409.14 | 419.31 | 419.31 |
| Centro Oriente | | | | 160.91 | | 285.58 | 349.41 | 405.51 | 419.31 | 419.31 |
| Centro Sur | | | | 160.91 | | 252.27 | 274.02 | 380.80 | 419.31 | 419.31 |
| Golfo Centro | | | | 160.91 | | 317.28 | 335.04 | 409.31 | 419.31 | 419.31 |
| Golfo Norte | | | | 160.91 | | 278.50 | 355.91 | 419.31 | 419.31 | 419.31 |
| Jalisco | | | | 160.91 | | 254.81 | 325.11 | 409.31 | 419.31 | 409.31 |
| Noroeste | | | | 160.91 | | 325.06 | 355.91 | 409.31 | 419.31 | 409.22 |
| Norte | | | | 160.91 | | 317.28 | 325.11 | 419.31 | 419.31 | 419.31 |
| Oriente | | | | 160.91 | | 235.70 | 303.80 | 375.70 | 419.31 | 419.31 |
| Peninsular | | | | 160.91 | | 317.28 | 345.82 | 409.31 | 404.86 | 400.33 |
| Sureste | | | | 160.91 | | 259.18 | 270.01 | 360.03 | 409.31 | 363.49 |
| Valle de México Centro | | | | 160.91 | | 325.06 | 362.97 | 419.31 | 419.31 | 419.31 |
| Valle de México Norte | | | | 160.91 | | 311.86 | 355.91 | 419.31 | 409.31 | 409.31 |
| Valle de México Sur | | | | 160.91 | | 317.28 | 364.63 | 419.31 | 419.31 | 419.31 |
| MEDIA | | | | 160.91 | | 293.36 | 330.36 | 395.04 | 409.60 | 408.88 |
| MIN | | | | 160.91 | | 235.70 | 270.01 | 267.81 | 298.65 | 346.90 |
| MAX | | | | 160.91 | | 325.06 | 364.63 | 419.31 | 419.31 | 419.31 |
| DESV. EST. | | | | - | | 30.56 | 32.73 | 37.68 | 29.01 | 21.17 |
| COEF. VARIACION | | | | 0% | | 10% | 10% | 10% | 7% | 5% |

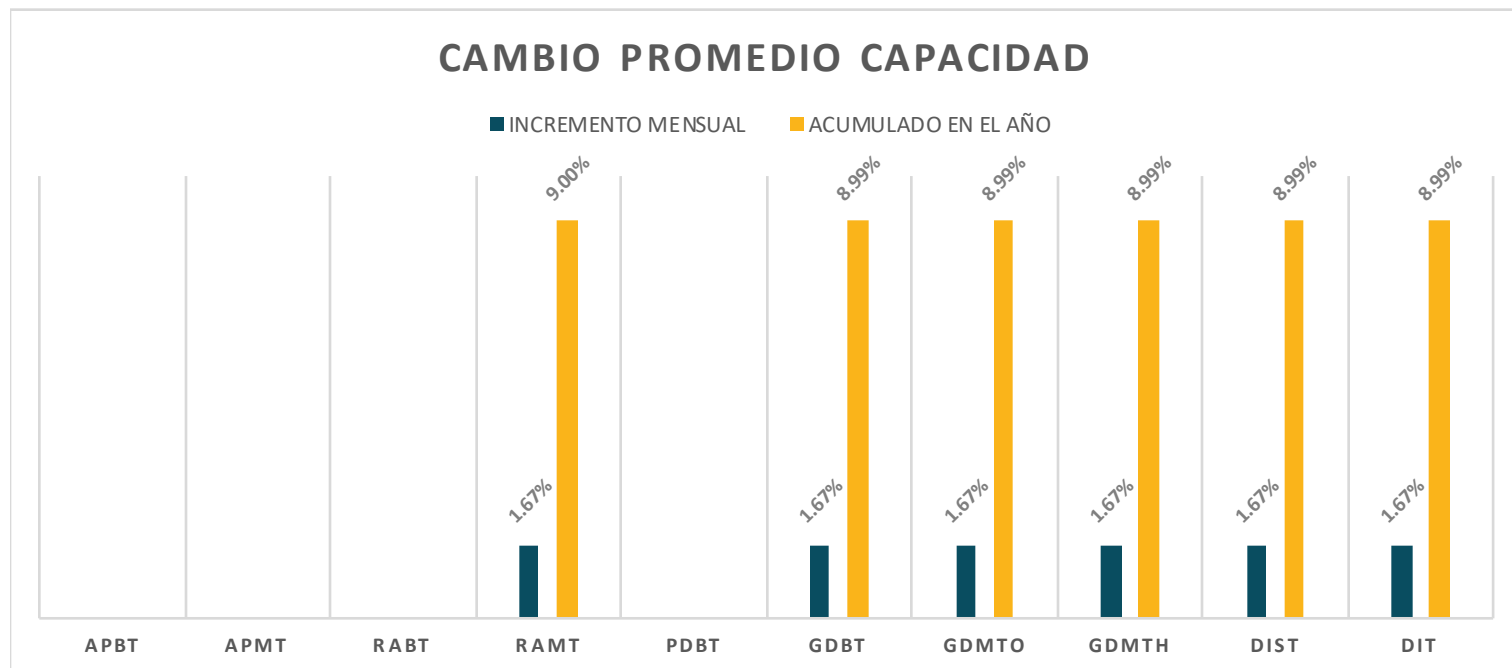
CAMBIO PROMEDIO CAPACIDAD

Los cargos de las tarifas finales del suministro básico descritos en este apartado, corresponden a la integración de los cargos por Transmisión, Distribución, Operación del CENACE, Operación del Suministrador Básico, Servicios Conexos No MEM, Energía y Capacidad.