

TARIFAS DE LA CFE APLICABLES EN MARZO 2025

| CARGO FIJO | | | | | | | | | | |
|------------------------|-------|--------|-------|--------|-------|--------|--------|--------|----------|----------|
| División | APBT | APMT | RABT | RAMT | PDBT | GDBT | GDMTO | GDMTH | DIST | DIT |
| Baja California | 78.29 | 782.90 | 78.29 | 782.90 | 78.29 | 782.90 | 782.90 | 782.90 | 2,348.70 | 2,348.70 |
| Baja California Sur | 78.29 | 782.90 | 78.29 | 782.90 | 78.29 | 782.90 | 782.90 | 782.90 | 2,348.70 | 2,348.70 |
| Bajío | 36.89 | 368.95 | 36.89 | 368.95 | 36.89 | 368.95 | 368.95 | 368.95 | 1,106.85 | 1,106.85 |
| Centro Occidente | 24.53 | 245.25 | 24.53 | 245.25 | 24.53 | 245.25 | 245.25 | 245.25 | 735.76 | 735.76 |
| Centro Oriente | 30.81 | 308.10 | 30.81 | 308.10 | 30.81 | 308.10 | 308.10 | 308.10 | 924.29 | 924.29 |
| Centro Sur | 28.97 | 289.74 | 28.97 | 289.74 | 28.97 | 289.74 | 289.74 | 289.74 | 869.22 | 869.22 |
| Golfo Centro | 34.40 | 343.99 | 34.40 | 343.99 | 34.40 | 343.99 | 343.99 | 343.99 | 1,031.98 | 1,031.98 |
| Golfo Norte | 55.18 | 551.77 | 55.18 | 551.77 | 55.18 | 551.77 | 551.77 | 551.77 | 1,655.31 | 1,655.31 |
| Jalisco | 37.24 | 372.38 | 37.24 | 372.38 | 37.24 | 372.38 | 372.38 | 372.38 | 1,117.15 | 1,117.15 |
| Noroeste | 77.77 | 777.67 | 77.77 | 777.67 | 77.77 | 777.67 | 777.67 | 777.67 | 2,333.01 | 2,333.01 |
| Norte | 72.64 | 726.37 | 72.64 | 726.37 | 72.64 | 726.37 | 726.37 | 726.37 | 2,179.12 | 2,179.12 |
| Oriente | 47.45 | 474.54 | 47.45 | 474.54 | 47.45 | 474.54 | 474.54 | 474.54 | 1,423.62 | 1,423.62 |
| Peninsular | 42.16 | 421.57 | 42.16 | 421.57 | 42.16 | 421.57 | 421.57 | 421.57 | 1,264.70 | 1,264.70 |
| Sureste | 40.11 | 401.12 | 40.11 | 401.12 | 40.11 | 401.12 | 401.12 | 401.12 | 1,203.37 | 1,203.37 |
| Valle de México Centro | 46.68 | 466.83 | 46.68 | 466.83 | 46.68 | 466.83 | 466.83 | 466.83 | 1,400.49 | 1,400.49 |
| Valle de México Norte | 56.36 | 563.57 | 56.36 | 563.57 | 56.36 | 563.57 | 563.57 | 563.57 | 1,690.72 | 1,690.72 |
| Valle de México Sur | 44.88 | 448.77 | 44.88 | 448.77 | 44.88 | 448.77 | 448.77 | 448.77 | 1,346.31 | 1,346.31 |

| | | | | | | | | | | |
|------------------------|--------------|---------------|--------------|---------------|--------------|---------------|---------------|---------------|-----------------|-----------------|
| MEDIA | 48.98 | 489.79 | 48.98 | 489.79 | 48.98 | 489.79 | 489.79 | 489.79 | 1,469.37 | 1,469.37 |
| MIN | 24.53 | 245.25 | 24.53 | 245.25 | 24.53 | 245.25 | 245.25 | 245.25 | 735.76 | 735.76 |
| MAX | 78.29 | 782.90 | 78.29 | 782.90 | 78.29 | 782.90 | 782.90 | 782.90 | 2,348.70 | 2,348.70 |
| DESV. EST. | 17.98 | 179.82 | 17.98 | 179.82 | 17.98 | 179.82 | 179.82 | 179.82 | 539.47 | 539.47 |
| COEF. VARIACION | 37% | 37% | 37% | 37% | 37% | 37% | 37% | 37% | 37% | 37% |

CAMBIO PROMEDIO CARGO FIJO

■ INCREMENTO MENSUAL ■ ACUMULADO EN EL AÑO

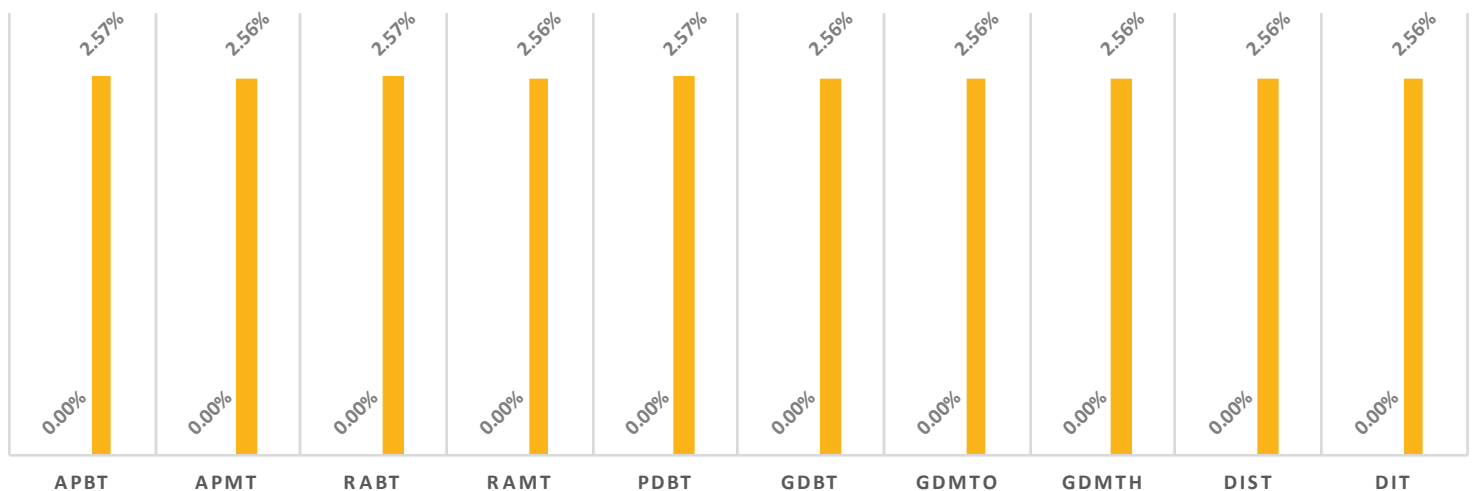

Los cargos de las tarifas finales del suministro básico descritos en este apartado, corresponden a la integración de los cargos por Transmisión, Distribución, Operación del CENACE, Operación del Suministrador Básico, Servicios Conexos No MEM, Energía y Capacidad.

TARIFAS DE LA CFE APLICABLES EN MARZO 2025

| ENERGÍA BASE \$/kWh | | | | | | | | | | |
|------------------------|--------|--------|--------|--------|--------|--------|--------|--------|--------|--------|
| División | APBT | APMT | RABT | RAMT | PDBT | GDBT | GDMTO | GDMTH | DIST | DIT |
| Baja California | 2.9661 | 1.9206 | 2.1141 | 0.8366 | 2.6691 | 0.9086 | 0.7526 | 0.6435 | 0.6851 | 0.6604 |
| Baja California Sur | 5.4141 | 3.1806 | 2.3931 | 1.0806 | 4.1821 | 3.2416 | 2.5006 | 2.2419 | 2.4269 | 2.7053 |
| Bajío | 4.3808 | 2.7006 | 2.6238 | 0.9756 | 4.0668 | 1.9766 | 1.6406 | 1.1209 | 1.1643 | 0.9256 |
| Centro Occidente | 4.3832 | 2.6886 | 2.8622 | 0.9746 | 3.9792 | 1.5466 | 1.4876 | 1.1185 | 1.1226 | 0.9665 |
| Centro Oriente | 4.5637 | 2.6906 | 2.8477 | 0.9736 | 3.8867 | 1.7986 | 1.6196 | 1.1156 | 1.1053 | 1.0198 |
| Centro Sur | 5.0156 | 2.2076 | 3.0816 | 0.9796 | 3.9336 | 1.6446 | 1.3476 | 1.0246 | 1.1526 | 1.0898 |
| Golfo Centro | 4.2510 | 2.5956 | 2.7430 | 0.9636 | 4.1930 | 1.7796 | 1.4446 | 1.0622 | 1.0911 | 1.0415 |
| Golfo Norte | 3.9710 | 2.4396 | 2.4550 | 0.9376 | 3.7540 | 1.4756 | 1.3486 | 1.0847 | 1.0582 | 0.8674 |
| Jalisco | 4.7997 | 2.6946 | 3.0397 | 0.9766 | 4.6377 | 1.5966 | 1.5076 | 1.0768 | 1.1444 | 0.9415 |
| Noroeste | 3.7458 | 2.5136 | 2.3288 | 0.9326 | 3.5578 | 1.6266 | 1.3866 | 1.0291 | 1.0578 | 0.8394 |
| Norte | 4.4503 | 2.5736 | 2.9183 | 0.9516 | 3.8653 | 1.6966 | 1.3216 | 1.0851 | 1.0316 | 0.9334 |
| Oriente | 4.5918 | 2.6666 | 2.9408 | 0.9686 | 4.0088 | 1.4356 | 1.4106 | 0.9854 | 1.0563 | 1.0453 |
| Peninsular | 4.5206 | 2.8346 | 2.6926 | 1.0126 | 4.2366 | 2.2316 | 1.8536 | 1.3138 | 1.1941 | 1.0765 |
| Sureste | 4.4539 | 2.7666 | 2.7689 | 0.9816 | 4.0359 | 1.5926 | 1.3606 | 1.0734 | 1.1093 | 0.8668 |
| Valle de México Centro | 4.3245 | 2.6566 | 2.3705 | 0.9716 | 3.9275 | 2.1506 | 1.7016 | 1.1781 | 1.1995 | 1.0980 |
| Valle de México Norte | 5.1198 | 2.5576 | 2.7278 | 0.9706 | 3.9508 | 2.2836 | 1.6626 | 1.1749 | 0.8762 | 0.7045 |
| Valle de México Sur | 5.2336 | 2.6726 | 2.7346 | 0.9736 | 3.9746 | 2.3966 | 1.7166 | 1.1868 | 1.1862 | 1.1024 |

| | | | | | | | | | | |
|------------------------|---------------|---------------|---------------|---------------|---------------|---------------|---------------|---------------|---------------|---------------|
| MEDIA | 4.4815 | 2.6094 | 2.6849 | 0.9683 | 3.9329 | 1.8460 | 1.5331 | 1.1480 | 1.1566 | 1.0520 |
| MIN | 2.9661 | 1.9206 | 2.1141 | 0.8366 | 2.6691 | 0.9086 | 0.7526 | 0.6435 | 0.6851 | 0.6604 |
| MAX | 5.4141 | 3.1806 | 3.0816 | 1.0806 | 4.6377 | 3.2416 | 2.5006 | 2.2419 | 2.4269 | 2.7053 |
| DESV. EST. | 0.5835 | 0.2643 | 0.2703 | 0.0468 | 0.3980 | 0.5135 | 0.3478 | 0.3129 | 0.3513 | 0.4457 |
| COEF. VARIACION | 13% | 10% | 10% | 5% | 10% | 28% | 23% | 27% | 30% | 42% |

CAMBIO PROMEDIO ENERGÍA BASE

■ INCREMENTO MENSUAL ■ ACUMULADO EN EL AÑO

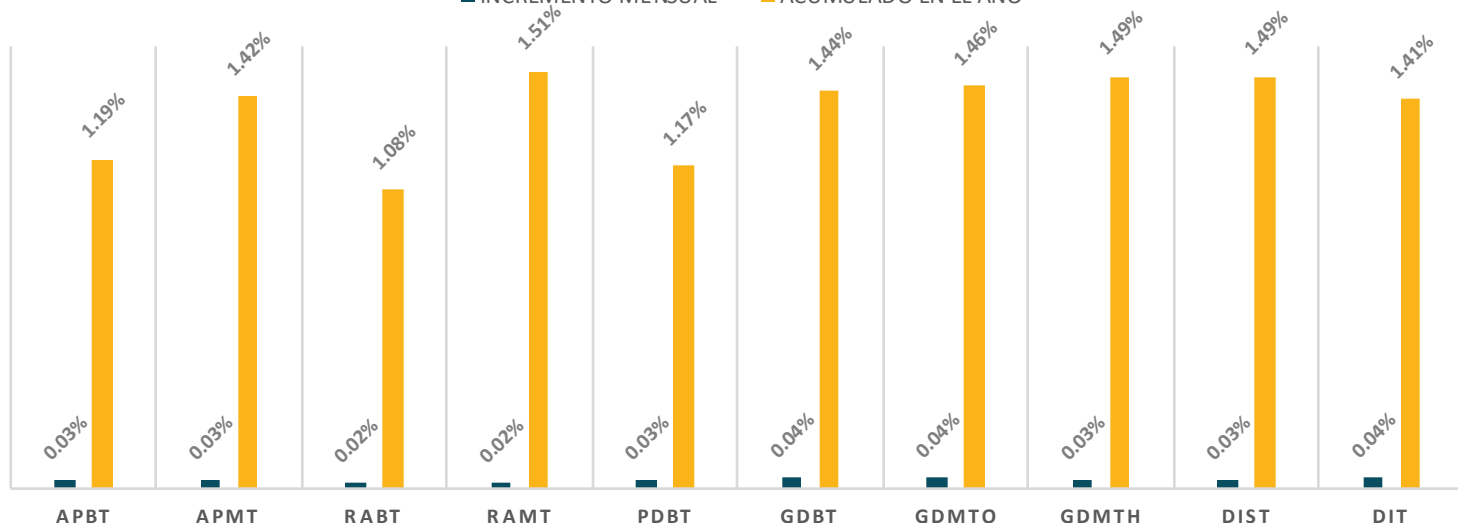

Los cargos de las tarifas finales del suministro básico descritos en este apartado, corresponden a la integración de los cargos por Transmisión, Distribución, Operación del CENACE, Operación del Suministrador Básico, Servicios Conexos No MEM, Energía y Capacidad.

TARIFAS DE LA CFE APLICABLES EN MARZO 2025

| División | ENERGÍA INTERMEDIA \$/kWh | | | | | | | | | |
|------------------------|---------------------------|------|------|------|------|------|-------|---------------|---------------|---------------|
| | APBT | APMT | RABT | RAMT | PDBT | GDBT | GDMTO | GDMTH | DIST | DIT |
| Baja California | | | | | | | | 1.0081 | 1.0836 | 1.1209 |
| Baja California Sur | | | | | | | | 2.8509 | 3.0909 | 3.3878 |
| Bajío | | | | | | | | 2.0032 | 1.9134 | 1.7213 |
| Centro Occidente | | | | | | | | 2.0060 | 1.8464 | 1.7234 |
| Centro Oriente | | | | | | | | 2.0069 | 1.8902 | 1.7483 |
| Centro Sur | | | | | | | | 1.8215 | 1.9114 | 1.8746 |
| Golfo Centro | | | | | | | | 1.8072 | 1.7622 | 1.8536 |
| Golfo Norte | | | | | | | | 1.6926 | 1.6689 | 1.5216 |
| Jalisco | | | | | | | | 1.9345 | 1.8911 | 1.7275 |
| Noroeste | | | | | | | | 1.6591 | 1.5989 | 1.4060 |
| Norte | | | | | | | | 1.7348 | 1.6655 | 1.5582 |
| Oriente | | | | | | | | 1.7447 | 1.8560 | 1.7662 |
| Peninsular | | | | | | | | 2.2227 | 2.0488 | 1.9257 |
| Sureste | | | | | | | | 1.8750 | 1.8872 | 1.5792 |
| Valle de México Centro | | | | | | | | 1.9559 | 2.0696 | 1.9795 |
| Valle de México Norte | | | | | | | | 1.9422 | 1.5338 | 1.2919 |
| Valle de México Sur | | | | | | | | 1.9673 | 1.9591 | 1.9752 |
| MEDIA | | | | | | | | 1.8960 | 1.8634 | 1.7742 |
| MIN | | | | | | | | 1.0081 | 1.0836 | 1.1209 |
| MAX | | | | | | | | 2.8509 | 3.0909 | 3.3878 |
| DESV. EST. | | | | | | | | 0.3549 | 0.3932 | 0.4794 |
| COEF. VARIACION | | | | | | | | 19% | 21% | 27% |

CAMBIO PROMEDIO ENERGÍA INTERMEDIA

■ INCREMENTO MENSUAL ■ ACUMULADO EN EL AÑO



Los cargos de las tarifas finales del suministro básico descritos en este apartado, corresponden a la integración de los cargos por Transmisión, Distribución, Operación del CENACE, Operación del Suministrador Básico, Servicios Conexos No MEM, Energía y Capacidad.

TARIFAS DE LA CFE APLICABLES EN MARZO 2025

| ENERGÍA PUNTA \$/kWh | | | | | | | | | | |
|------------------------|------|------|------|------|------|------|-------|---------------|---------------|---------------|
| División | APBT | APMT | RABT | RAMT | PDBT | GDBT | GDMTO | GDMTH | DIST | DIT |
| Baja California | | | | | | | | 1.3663 | 1.4764 | 1.5703 |
| Baja California Sur | | | | | | | | 4.0196 | 4.3698 | 4.8274 |
| Bajío | | | | | | | | 2.2845 | 2.2727 | 1.9041 |
| Centro Occidente | | | | | | | | 2.2612 | 2.1766 | 1.9347 |
| Centro Oriente | | | | | | | | 2.2672 | 2.1338 | 2.0687 |
| Centro Sur | | | | | | | | 2.0638 | 2.2357 | 2.2004 |
| Golfo Centro | | | | | | | | 2.0968 | 1.9908 | 2.0218 |
| Golfo Norte | | | | | | | | 1.8382 | 1.8127 | 1.5986 |
| Jalisco | | | | | | | | 2.1786 | 2.2374 | 1.9632 |
| Noroeste | | | | | | | | 1.8408 | 1.8648 | 1.5530 |
| Norte | | | | | | | | 2.0328 | 1.9549 | 1.7907 |
| Oriente | | | | | | | | 1.9619 | 2.0884 | 2.0796 |
| Peninsular | | | | | | | | 2.4821 | 2.2379 | 2.0672 |
| Sureste | | | | | | | | 2.1049 | 2.1824 | 1.7483 |
| Valle de México Centro | | | | | | | | 2.2865 | 2.3425 | 2.2021 |
| Valle de México Norte | | | | | | | | 2.2730 | 1.7292 | 1.4396 |
| Valle de México Sur | | | | | | | | 2.3032 | 2.3019 | 2.2100 |
| MEDIA | | | | | | | | 2.2154 | 2.2005 | 2.0694 |
| MIN | | | | | | | | 1.3663 | 1.4764 | 1.4396 |
| MAX | | | | | | | | 4.0196 | 4.3698 | 4.8274 |
| DESV. EST. | | | | | | | | 0.5305 | 0.6061 | 0.7515 |
| COEF. VARIACION | | | | | | | | 24% | 28% | 36% |

CAMBIO PROMEDIO ENERGÍA PUNTA

■ INCREMENTO MENSUAL ■ ACUMULADO EN EL AÑO



Los cargos de las tarifas finales del suministro básico descritos en este apartado, corresponden a la integración de los cargos por Transmisión, Distribución, Operación del CENACE, Operación del Suministrador Básico, Servicios Conexos No MEM, Energía y Capacidad.

TARIFAS DE LA CFE APLICABLES EN MARZO 2025

| DISTRIBUCION \$/kW | | | | | | | | | | |
|------------------------|------|---------------|------|---------------|------|---------------|---------------|---------------|------|-----|
| División | APBT | APMT | RABT | RAMT | PDBT | GDBT | GDMTO | GDMTH | DIST | DIT |
| Baja California | | 93.86 | | 93.86 | | 201.73 | 93.86 | 93.86 | | |
| Baja California Sur | | 93.86 | | 93.86 | | 201.73 | 93.86 | 93.86 | | |
| Bajío | | 102.05 | | 102.05 | | 386.09 | 102.05 | 102.05 | | |
| Centro Occidente | | 162.01 | | 162.01 | | 518.12 | 162.01 | 162.01 | | |
| Centro Oriente | | 155.81 | | 155.81 | | 482.02 | 155.81 | 155.81 | | |
| Centro Sur | | 230.35 | | 230.35 | | 543.74 | 230.35 | 230.35 | | |
| Golfo Centro | | 130.04 | | 130.04 | | 393.20 | 130.04 | 130.04 | | |
| Golfo Norte | | 60.23 | | 60.23 | | 285.03 | 60.23 | 60.23 | | |
| Jalisco | | 167.07 | | 167.07 | | 552.46 | 167.07 | 167.07 | | |
| Noroeste | | 94.64 | | 94.64 | | 222.11 | 94.64 | 94.64 | | |
| Norte | | 76.22 | | 76.22 | | 357.81 | 76.22 | 76.22 | | |
| Oriente | | 211.58 | | 211.58 | | 526.33 | 211.58 | 211.58 | | |
| Peninsular | | 94.61 | | 94.61 | | 309.09 | 94.61 | 94.61 | | |
| Sureste | | 147.44 | | 147.44 | | 459.11 | 147.44 | 147.44 | | |
| Valle de México Centro | | 64.12 | | 64.12 | | 256.43 | 64.12 | 64.12 | | |
| Valle de México Norte | | 91.12 | | 91.12 | | 329.17 | 91.12 | 91.12 | | |
| Valle de México Sur | | 71.18 | | 71.18 | | 317.32 | 71.18 | 71.18 | | |
| MEDIA | | 120.36 | | 120.36 | | 373.03 | 120.36 | 120.36 | | |
| MIN | | 60.23 | | 60.23 | | 201.73 | 60.23 | 60.23 | | |
| MAX | | 230.35 | | 230.35 | | 552.46 | 230.35 | 230.35 | | |
| DESV. EST. | | 50.92 | | 50.92 | | 121.94 | 50.92 | 50.92 | | |
| COEF. VARIACION | | 42% | | 42% | | 33% | 42% | 42% | | |

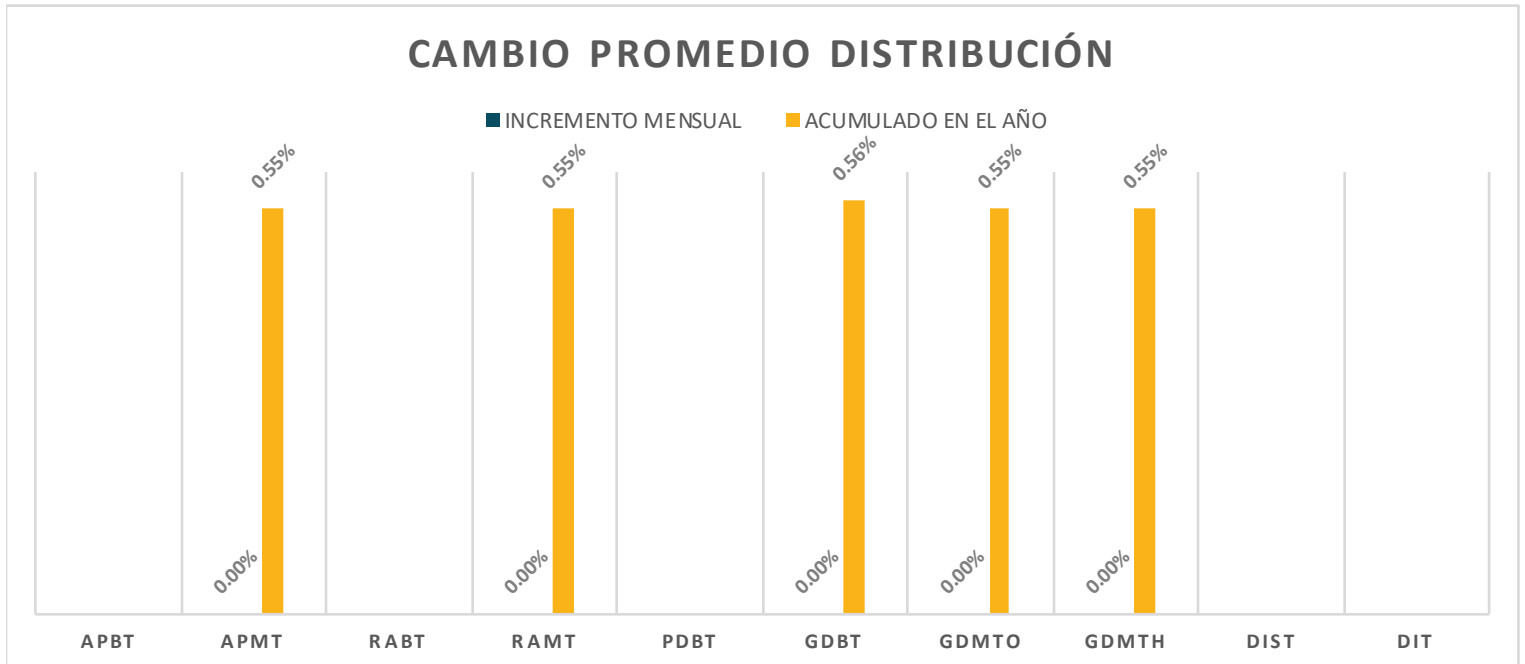

Los cargos de las tarifas finales del suministro básico descritos en este apartado, corresponden a la integración de los cargos por Transmisión, Distribución, Operación del CENACE, Operación del Suministrador Básico, Servicios Conexos No MEM, Energía y Capacidad.

TARIFAS DE LA CFE APLICABLES EN MARZO 2025

| División | CAPACIDAD \$/kW | | | | | | | | | |
|------------------------|-----------------|------|------|--------|------|--------|--------|--------|--------|--------|
| | APBT | APMT | RABT | RAMT | PDBT | GDBT | GDMTO | GDMTH | DIST | DIT |
| Baja California | | | | 166.02 | | 335.38 | 367.21 | 385.47 | 422.31 | 432.62 |
| Baja California Sur | | | | 166.02 | | 284.89 | 282.35 | 276.32 | 308.13 | 357.91 |
| Bajío | | | | 166.02 | | 327.36 | 363.55 | 422.31 | 432.62 | 432.62 |
| Centro Occidente | | | | 166.02 | | 280.06 | 320.35 | 422.14 | 432.62 | 432.62 |
| Centro Oriente | | | | 166.02 | | 294.65 | 360.51 | 418.39 | 432.62 | 432.62 |
| Centro Sur | | | | 166.02 | | 260.28 | 282.73 | 392.89 | 432.62 | 432.62 |
| Golfo Centro | | | | 166.02 | | 327.36 | 345.68 | 422.31 | 432.62 | 432.62 |
| Golfo Norte | | | | 166.02 | | 287.34 | 367.21 | 432.62 | 432.62 | 432.62 |
| Jalisco | | | | 166.02 | | 262.90 | 335.43 | 422.31 | 432.62 | 422.31 |
| Noroeste | | | | 166.02 | | 335.38 | 367.21 | 422.31 | 432.62 | 422.21 |
| Norte | | | | 166.02 | | 327.36 | 335.44 | 432.62 | 432.62 | 432.62 |
| Oriente | | | | 166.02 | | 243.18 | 313.44 | 387.63 | 432.62 | 432.62 |
| Peninsular | | | | 166.02 | | 327.36 | 356.80 | 422.31 | 417.72 | 413.04 |
| Sureste | | | | 166.02 | | 267.41 | 278.58 | 371.46 | 422.31 | 375.03 |
| Valle de México Centro | | | | 166.02 | | 335.38 | 374.50 | 432.62 | 432.62 | 432.62 |
| Valle de México Norte | | | | 166.02 | | 321.76 | 367.21 | 432.62 | 422.31 | 422.31 |
| Valle de México Sur | | | | 166.02 | | 327.36 | 376.21 | 432.62 | 432.62 | 432.62 |

| | | | | | | |
|------------------------|---------------|---------------|---------------|---------------|---------------|---------------|
| MEDIA | 166.02 | 302.67 | 340.85 | 407.59 | 422.60 | 421.86 |
| MIN | 166.02 | 243.18 | 278.58 | 276.32 | 308.13 | 357.91 |
| MAX | 166.02 | 335.38 | 376.21 | 432.62 | 432.62 | 432.62 |
| DESV. EST. | - | 31.53 | 33.77 | 38.88 | 29.93 | 21.84 |
| COEF. VARIACION | 0% | 10% | 10% | 10% | 7% | 5% |

CAMBIO PROMEDIO CAPACIDAD

■ INCREMENTO MENSUAL ■ ACUMULADO EN EL AÑO

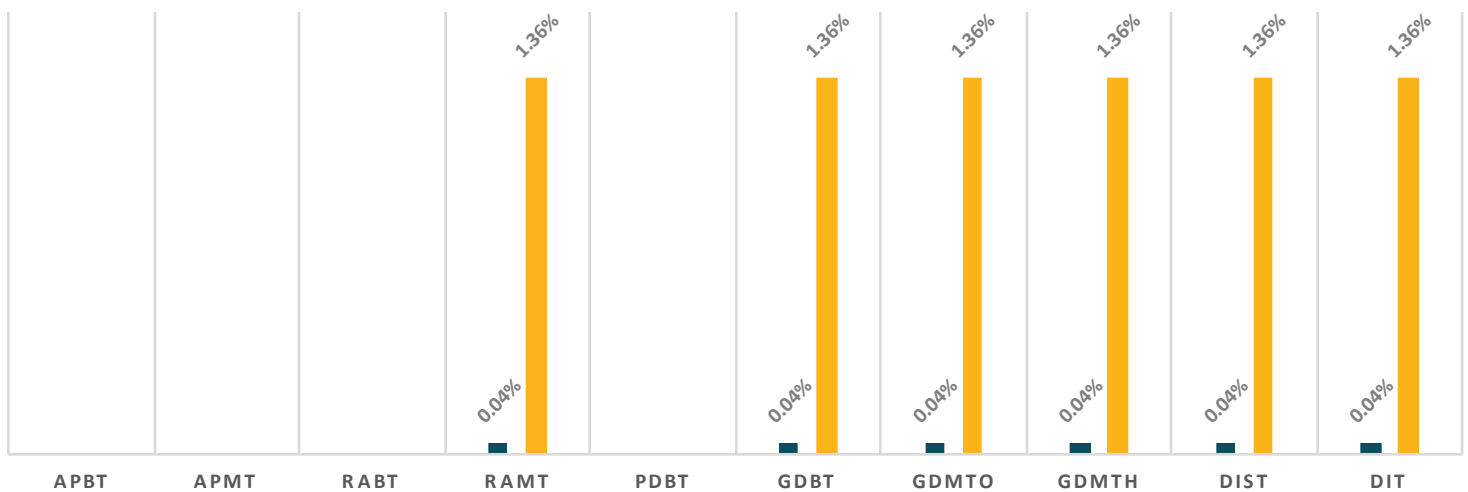

Los cargos de las tarifas finales del suministro básico descritos en este apartado, corresponden a la integración de los cargos por Transmisión, Distribución, Operación del CENACE, Operación del Suministrador Básico, Servicios Conexos No MEM, Energía y Capacidad.